MSC

5th Madrid shoulder course

NOVEMBER 12 - 14 | 2026

Chairmen: Samuel Antuña · Emilio Calvo · Fernando Marco

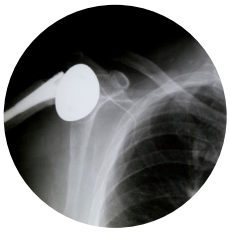

www.madridshouldercourse.com

SPONSORSHIP

Organized by

Hospital Universitario Fundación Jiménez Díaz · Grupo quironsalud

Hospital Clínico San Carlos · SaludMadrid · Comunidad de Madrid

Hospital Universitario La Paz · SaludMadrid · Comunidad de Madrid

Welcome letter

Dear Colleagues,

It is our great pleasure to invite you to collaborate and participate in the **5th edition of the Madrid Shoulder Course, which will take place from November 12th to 14th, 2026**.

This upcoming edition will offer a highly scientific and comprehensive program focused on the latest advances in shoulder pathology, including arthroplasty, trauma and arthroscopy. The course will combine clinical case discussions, live surgeries, and cadaveric procedures, the latter of which will be broadcast live to the main lecture hall. Our goal is to create a dynamic educational environment where cutting-edge knowledge and real-time surgical techniques come together to enrich the learning experience.

We expect to welcome around 300 delegates from all over the world, making this an exceptional opportunity to strengthen collaboration between shoulder surgeons and the orthopedic industry. Participating companies will have the chance to showcase their products not only through hands-on workshops but also during the live surgery sessions and cadaveric demonstrations.

We sincerely hope to count on your presence and active involvement in this important event. We are confident that the 5th Madrid Shoulder Course will be a valuable platform to deepen partnerships and highlight the latest innovations in shoulder surgery.

We look forward to welcoming you in Madrid from November 12th to 14th, 2026.

With kind regards,

Local Organizing Committee

Samuel Antuña
Hospital Universitario La Paz

Emilio Calvo
Fundación Jiménez Díaz

Fernando Marco
Hospital Clínico San Carlos

Hospital Universitario La Paz · Hospital Universitario Fundación Jiménez Díaz · Hospital Clínico San Carlos

General information

Venue

Novotel Madrid Center

Calle O'Donnell, 53, 28009 Madrid

Website - click here

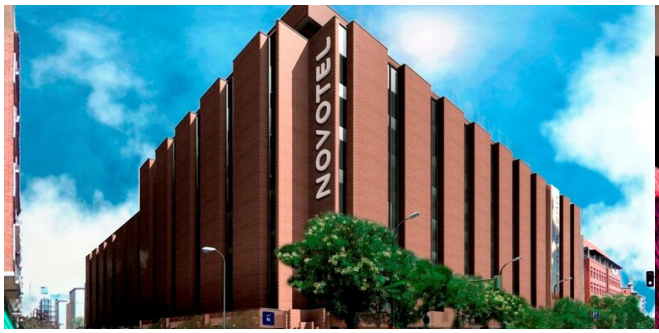

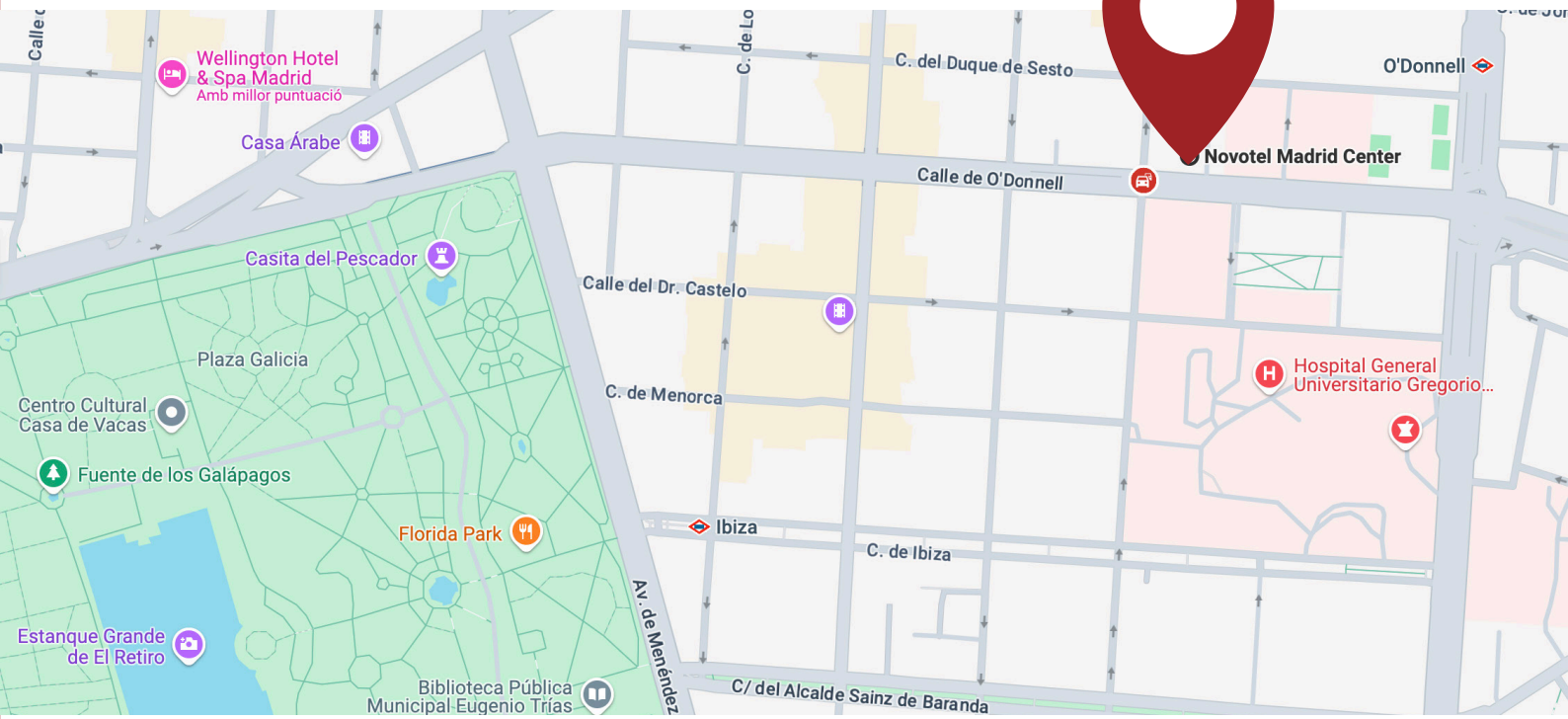

Registration fees

Registration fees
Before October 1st
Standard 725€
Trainee* 400€
Extra exhibitor badge** 200€

After October 1st
Standard 825€
Trainee* 450€
Extra exhibitor badge** 200€

**Trainees must present a document proving their current situation.*
***Only available for exhibitors & doesn't allow the entrance to the scientific sessions.*

21% Spanish VAT included

Website
www.madridshouldercourse.com

Main contact details

Technical Secretariat
TORRESPARDO
Association Management
Nàpols 187, 2° - 08013 Barcelona
Tel. +34 93 246 35 66
www.torrespardo.com

Registration manager
Carolina Rovira
c.rovira@torrespardo.com

Scientific manager
Desirée Muñoz
d.munoz@torrespardo.com

Sponsorship manager
Georgina Gallardo
g.gallardo@torrespardo.com

General information

REGISTRATION
Only through the Congress website
www.madridshouldercourse.com

Registration:
Opens: February 1st, 2026
Deadline early bird registration:
September 30th, 2026

WIRELESS INTERNET ACCESS
WiFi Internet access will be available at the Congress

EXHIBITION
Access to the exhibition is free for registered participants.

LUNCH AND REFRESHMENTS
Lunches are included in the participants' registration fee. Coffee, tea will be available in the exhibition area during the breaks.

LIABILITY
By registering for the Congress and/or by participating in the exhibition joined to the Congress, participants and exhibitors agree that the Organising Committee or the Congress Secretariat do not assume any responsibility for damage or injuries to persons or property during the Congress. Participants and exhibitors are advised to organize their own health, travel and personal insurances.

LETTER OF INVITATION
Upon request, the Local Organising Committee will be pleased to send a personal letter of invitation to registered participants so as to enable participants to obtain visas for attending the Congress. These invitation letters cannot be considered as an offer of financial support by the organisers and will only be provided to registered participants once the payment has been received.

Exhibition - Sponsorship

1. BOOTH

4.500€

Size: 3 m. x 2 m. Maximum building height: 2,50 m.

This includes:

- Exhibition space - 3 exhibitor's badges for each 6 sqm - Cleaning on public areas and aisles - Acknowledgement at the Congress Website - Electricity Connection Drop - WiFi.

The exhibition will be open on 12-13 November 2026.

2. BOOTH + WORKSHOP

7.000€

Within the scientific programme, at the end of the lunch time, with a maximum duration of 55 minutes

- The workshop is considered as a private event of the company, so the company will invite the attendees.
- The price includes rental of the meeting room, AV standard set-up: screen, computer, megaphony (two table micros, one podium micro and two hand micros) and one AV technician.
- Companies will be requested to submit the content of the workshop to the Scientific Committee one month before the congress starts.
- The company is able to present products (aimed at improving quality, care and patient service), either by means of a series of conferences and a discussion forum, or with a practical session demonstrating the placement and use of medical material.
- The symposium programme, with subjects, speakers and timetables, will be included in the scientific programme.

3. LIVE SURGERY (from FJD Hospital)

6.500€

Only allowed to sponsor companies with a booth.

The most important highlight of MSC 2026, This educational option must be confirmed by the MSC Scientific Committee upon the request from a potential sponsor Video editing and HD recording: kindly ask you to contact the technical secretariat.

Georgina Gallardo
g.gallardo@torrespardo.com

4. E-NEWS

3.000€

The link & logo of your company at the bottom of each Enews sent to the whole MSC events database.

Get a high visibility as the only sponsor for the Enews with program information, deadlines, general information, etc.

5. COFFEE BREAKS

2.000€ each

- Coffee, tea and biscuits will be served daily (morning and afternoon), between the sessions, to all delegates.
- Sponsor acknowledgement at all coffee bars.

All prices are VAT excluded

5th Madrid shoulder course

NOVEMBER 12 - 14 | 2026

FLOOR MAP

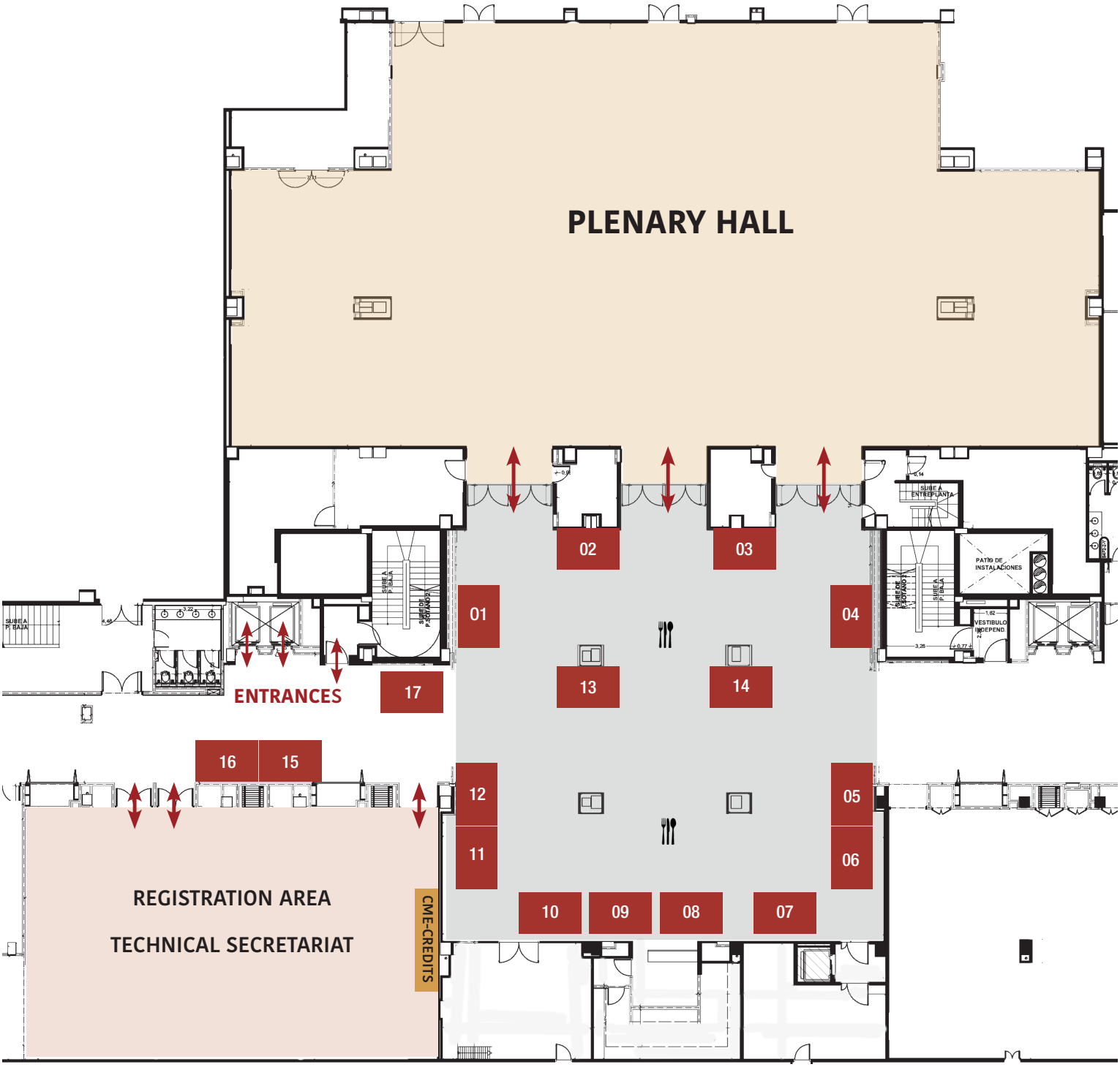

3x2 m

EXHIBITORS

Smith+Nephew	DePuy Synthes	CONMED	LINK®
01	02	03	04
MBA® SURGICAL EMPOWERMENT	A2C	advita ORTHO	acumed®
05	06	07	08
medartis®	Arthrex®	Medacta International	enovis™
09	10	11	12
stryker	ZIMMER BIOMET	lépine Depuis 1714	medcomtech Innovation.Technology.Service
13	14	15	16
dt DISTRAUMA MEDICAL			
17			

MSC

5th Madrid shoulder course

NOVEMBER 12 - 14 | 2026